

SEBASTIANO
DESSANAY ■

Scherzo
for solo double bass

Cagliari, 2003

Notation

Left hand pizzicato

Left hand hammer on

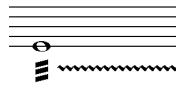

Continuous tremolo

Stems upward in the upper percussion staff
indicate percussion on the top of the instrument

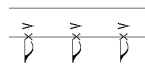

Stems downward in the bottom percussion staff
indicate percussion on the side of the instrument

Natural harmonic produced touching
at given note and string

Scherzo

for solo double bass

Sebastiano Dessanay

Tuning

17

gradually into *mp*

19 ♩ = 130

25

31

36

p

41

mp *mf* *f*

47

ff

accelerando , *rit.*

51

p

59

pp

f

65

ff

p

Lento

75

p

pizz. *p*

arco

79

p

pizz. *arco*

85 arco

pizz. arco rit.

89 Più mosso

mp *f*

93

mp *ff*

99

mf

104

mp *sfz ff* *ff* *sfz ff* *ff*

109

ff *p* *pp*

114

mp *p* *ritardando* *p*

117

pp *pp* *ritardando* *mf* *mf* *ff*